

Safeguards Due Diligence Report

PUBLIC

July 2024

Pakistan: Balochistan Water Resources
Development Sector Project

Siri Toi Dam Subproject, Zhob River Basin

Prepared by Irrigation Department, Government of Balochistan of the Islamic Republic of Pakistan
for the Asian Development Bank (ADB).

This safeguards due diligence report is a document of the borrower. The views expressed herein do not necessarily represent those of ADB's Board of Directors, Management, or Staff, and may be preliminary in nature. Your attention is directed to the ["terms of use"](#) section of ADB's website.

In preparing any country program or strategy, financing any project, or by making any designation of or reference to a particular territory or geographic area in this document, ADB does not intend to make any judgments as to the legal or other status of any territory or area.



**IRRIGATION DEPARTMENT
GOVERNMENT OF BALOCHISTAN**

**PROJECT DESIGN, CONSTRUCTION SUPERVISION AND
IMPLEMENTATION SUPPORT FOR BALOCHISTAN WATER
RESOURCES DEVELOPMENT SECTOR PROJECT
(LOAN 3700-PAK)**



**SOCIAL DUE DILIGENCE REPORT
of
UNSETTLED LAND UNDER SIRI TOI DAM SUBPROJECT,
ZHOB RIVER BASIN (ICB 01)**

**JANUARY 2022
(Updated SDDR, June 2024)**

A Joint Venture of



National Engineering Services Pakistan (Pvt) Limited Lahore (Lead Partner)



Rehman Habib Consultants (Pvt) Limited (JV Partner)



Engineering General Consultants EGC (Pvt) Limited (JV Partner)

in association with



Asian Advisory Services (Pvt) Limited

DOCUMENT INFORMATION

Category	Information
Document	Social Due Diligence Report of Unsettled land under Siri Toi Dam Subproject
Version	2.0
Code	
Department	Water & Agriculture Division
Project	Project Design, Construction Supervision and Implementation Support for Balochistan Water Resources Development Sector Project
Status	Draft Final
Author(s)	NESPAK, RHC, EGC & AAS
Contributors	NESPAK, RHC, EGC & AAS
Approver	Team Leader, Project Design, Construction Supervision and Implementation Support Consultants, Balochistan Water Resources Development Sector Project
Issue Date	January 2022. Updated March 2024. June 2024 (Last round of review and response to ADB comments).
Distribution	Irrigation Department, Government of Balochistan
Disclaimer	This document contains confidential information. Do not distribute this document without prior approval from GM/Head W&A, NESPAK

REVISION HISTORY

Date	Description	Version	Author	Comments
Jan. 2022	Social Due Diligence Report (SDDR)	1.0	Rana Abdur Rehman, Saeed Hussain	-
June 2024	Updated Social Due Diligence Report (SDDR)	2.0	Rana Abdur Rehman,	<u>SDDR updated based on the following LAR free revisions in the project components:</u> 1- Change in design of D/S slope of main dam embankment 2- Change in design of slope protection of main dam and Dyke 3- Change in design of spillway structure and provision of plum 4- Change in design of access road from shingle gravel to metalled road and provision of additional link road to outlet structure and rehabilitation of existing killi Hazrat Sahib road and surfacing of road along LBC service road. 5- Formation of GRC at killi Hazrat Sahib

TABLE OF CONTENTS

	<u>Page No.</u>
LIST OF FIGURES	IV
LIST OF TABLES	IV
LIST OF ANNEXURES	IV
LIST OF ABBREVIATIONS	II
1 INTRODUCTION AND BACKGROUND.....	1
2 PROJECT IMPACTS.....	2
2.1 HISTORY OF UN-SETTLED LAND IN BALOCHISTAN	2
2.2 CONCLUSION	ERROR! BOOKMARK NOT DEFINED.
3 PROJECT COMPONENTS	2
3.1 WITH LAR IMPACT	2
3.2 WITHOUT LAR IMPACT.....	2
3.3 PROJECT COMPONENTS WITHOUT LAR IMPACT.....	3
3.4 RIGHT BANK CANAL (RBC) & ITS DISTRIBUTION SYSTEM.....	3
3.5 LEFT BANK CANAL (LBC) & ITS DISTRIBUTION SYSTEM	3
3.6 DAM AREA (DYKE & SPILLWAY)	3
3.7 CHANGES/VOS DUE TO SITE REQUIREMENT AND COMMUNITY NEEDS	5
4 NEED FOR SDDR.....	5
4.1 SOCIAL CATEGORIZATION OF UNSETTLED LAND UNDER SIRI TOI DAM SUBPROJECT.....	5
4.2 COMPLAINT RECEIVED FROM KILLI HAZRAT SAHIB	6
4.3 CONFIRMATION OF UNSETTLED AND BARREN LAND.....	ERROR! BOOKMARK NOT DEFINED.
5 CONSULTATION WITH THE PARTICIPANTS (MALES/FEMALES)	6
5.1 CONSULTATION WITH FEMALE PARTICIPANTS	7
5.2 PRESSING NEEDS OF WOMEN	8
5.3 CONSULTATION WITH MALE PARTICIPANTS.....	8
5.4 COMMON ISSUES (PRESSING NEEDS) OF MALE COMMUNITY IN THE SUB-PROJECT AREA	8
6 GRIEVANCES REDRESS MECHANISM (GRM).....	8
6.1 STRUCTURE & PROCEDURE OF GRIEVANCE REDRESS MECHANISM.....	8
6.2 DISPLACED PERSON COMMITTEE (DPC) / GRC AT VILLAGE-LEVEL.....	9
6.3 DISTRICT/ PROJECT MANAGEMENT OFFICE (PMO) / PROJECT IMPLEMENTATION OFFICE (PIO) / BASIN LEVEL.....	10
6.4 BID / PROJECT LEVEL	11
6.5 FORMATION OF GRC OF SIRI TOI DAM SUBPROJECT.....	11
6.1.1 <i>Disclosure of GRC Mechanism and Its Formation</i>	11
7 CONCLUSIONS AND RECOMMENDATIONS.....	13
7.1 CONCLUSIONS.....	13
7.2 RECOMMENDATIONS.....	14

LIST OF FIGURES

Figure 1: Location Map of the Sub-Project	1
Figure 2: Organogram for GRM	13

LIST OF TABLES

Table 1: Project Components with LAR Impact	2
Table 2: Details of Un-Settled Land required for RBC and its Distribution System	3
Table 3: Details of Un-Settled Land required for Distribution System of LBC	3
Table 4: Details of Un-Settled Land required for Dam, Dyke and Spillway	3
Table 5: Details of 1005 acres Unsettled Land of Siri Toi Dam Subproject.....	4
Table 6: Social Categorization of Unsettled Land under Siri Toi Dam Subproject.....	6
Table 7: Summary Table of Questions and Answers of Consultation	6

LIST OF ANNEXURES

Annexure I: Photographs of the Participants	16
Annexure II: Photographs of Meetings held with the Locals in January and May 2024.....	17
Annexure III: ADB Checklist of Involuntary Resettlement Impact Categorization.....	18
Annexure IV: ADB Checklist of Indigenous People Impact Categorization	21
Annexure V: List of Male Participants of Meetings and Consultations	24
Annexure VI: Consultation with Female Participants of Siri Toi Dam Subproject.....	26

LIST OF ABBREVIATIONS

ADB	Asian Development Bank
BID	Balochistan Irrigation Department
BWRDSP	Balochistan Water Resources Development Sector Project
EA	Executing Agency
SDDR	Social Due Diligence Report
FIS	Flood Irrigation System
FO	Farmer Organization
GRC	Grievances Redress Committee
GRM	Grievances Redress Mechanism
LAR	Land Acquisition and Resettlement
LARF	Land Acquisition and Resettlement Framework
LARP	Land Acquisition and Resettlement Plan
NESPAK	National Engineering Services Pakistan
PIO	Project Implementation Office
PMO	Project Management Office
ROW	Right of Way
SPS	Safeguards Policy Statement
TOR	Terms of Reference

1 INTRODUCTION AND BACKGROUND

1 The Balochistan Water Resources Development Sector Project (BWRDSP) aims to support the government in water sector planning, management and investment on water sector infrastructure in selected river basins. It will assist the government in investment to improve water storage and supply infrastructure at the Zhob and Mula River basins and improve agricultural farm productivity. The water resource and infrastructure development works will be implemented in territorial jurisdictions of Killa Saifullah, Zhob and Khuzdar Districts along Zhob and Mula River Basins, respectively.

2 The project will (a) construct new small dams and flood irrigation (spate) systems; (b) improve 276 km of canals, drains, and karezes (subsurface water channels); (c) develop a satellite-based water information system; and (d) build capacity of the local communities, the Balochistan Irrigation Department (BID), and the Agriculture and Cooperative Department (ACD). The indicative outcome of the BWRDP project will be to improve land and water resources, agricultural production and farm income.

3 Government of Balochistan (GOB) has engaged the services of the Consultants for Project Design, Construction Supervision and Implementation Support for Balochistan Water Resources Development Sector Project (hereinafter called 'the Consultants) will help GoB in preparing detailed design of three core sub-projects and feasibility studies and detailed design of balance of eight non-core sub-projects

4 This updated SDDR has been prepared for unsettled land of 1005 acres belonging to GoB, as part of Siri Toi Dam subproject. The location map of the sub-project is shown in Figure 1-1.

Figure 1: Location Map of the Sub-Project

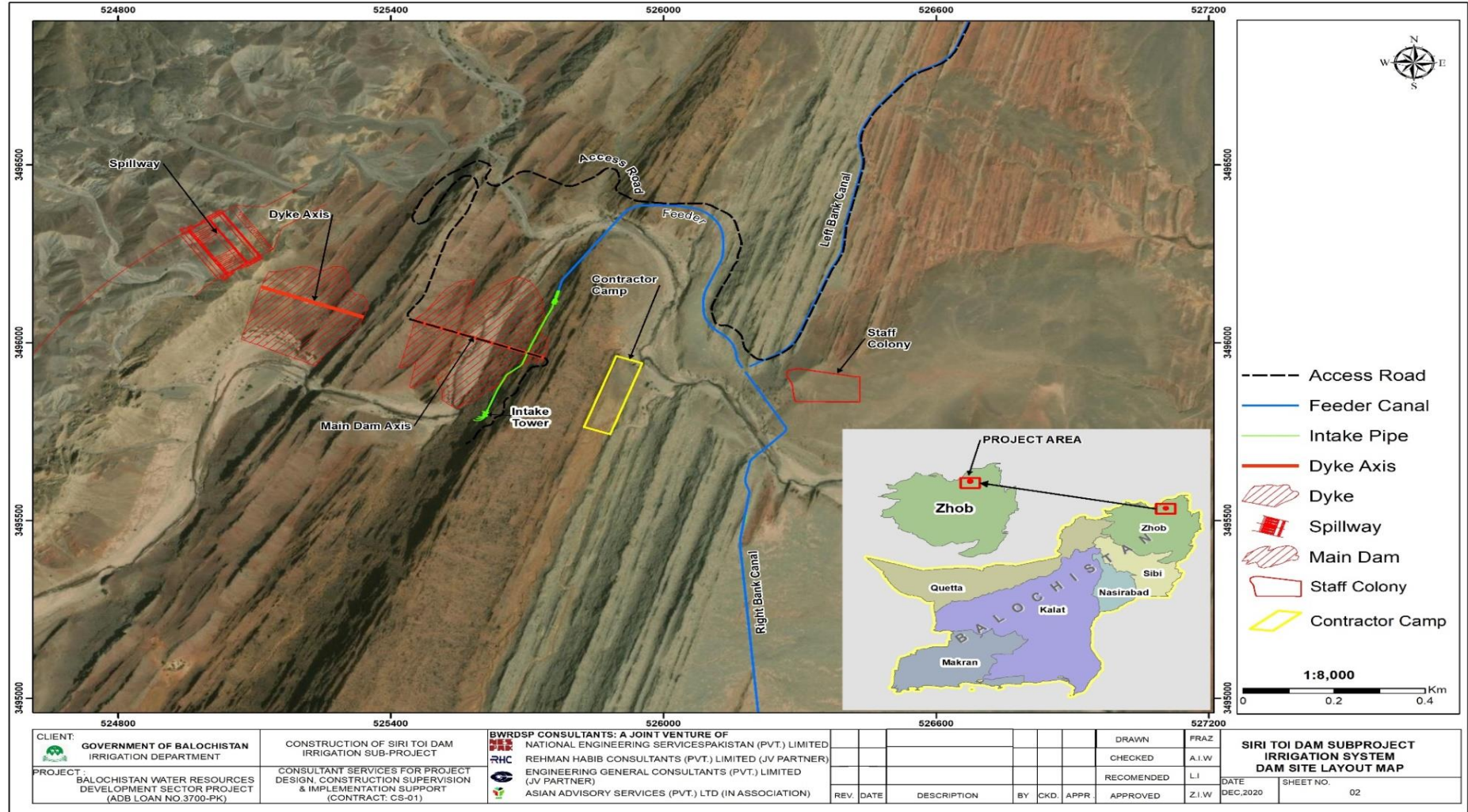

2 PROJECT IMPACTS

5 As the land data provided by the Revenue Department Zhob indicated that out of total 1093 acres land to be acquired for the construction of Siri Toi subproject, 1005 acres (92 %) land is unsettled land in different components. Only 81 acres (8%) of land is registered as private ownership.

2.1 History of Un-Settled Land in Balochistan

6 The tribes and sub-tribes in Balochistan have settled in different areas of Balochistan for centuries with internal arrangements on respective shares in land/area. The collective identity of the tribes and sub-tribes remained intact by having a long-standing possession and control over these lands, collecting and distributing rents, and deriving benefits therefrom. Large tracks of lands are being used as grazing fields since their forefathers. In some forest regions, there are well-established systems for sharing of timber royalties among the tribe's members. According to the Land Revenue Act of 1976 and the Settlement Manual, provincial government conducts settlement proceedings periodically, but huge tracks of waste lands still remain unoccupied as Article 172 of the Constitution of Pakistan considers unclaimed lands as ownership of government, although some case laws pertaining to the ownership of un-settled lands have been adjudicated by the Courts of law differently.

3 PROJECT COMPONENTS

3.1 Land With and Without Land Acquisition and Resettlement (LAR) Impacts

7 **Land having LAR impacts:** Total land required for Sri Toi Dam Project is 1093 acres, of only 81 acres are in the settled land owned by 113 HHs who have been affected by the land acquisition. A Land Acquisition and Resettlement Plan has been prepared and approved to compensate the AHs of land. They are being compensated based on the approved LARP that is currently under implementation.

8 **Land without LAR Impacts:** Of the total 1093 acres of land, 1005 acres of land is completely free from LAR impacts as this land is "unsettled" land owned by GOB. All 1093 acres of land has been acquired for the project by GOB through the Land Acquisition Act 1894. The Revenue record and Section 5 clearly indicated that the land is barren, unproductive and banjer qadeem. Moreover, during resettlement survey, no impacts on structures, crops trees and other public /community structures was found. No leaseholders, tenants, encroachers or squatters on this land will be affected.

9 Project component wise detail of land "with and without LAR impacts" is provided in the table 1 below:

Table 1: Project Components with LAR Impact

Area/Location	Length (RD)	acres	Project Impacts
Left Bank Canal (LBC)	Different reaches	63	Only land is under project impact. No structures, crops and trees will be affected. No leaseholders, tenants,
LBC-Disty-4	Head to tail	12	

LBC-Disty-5	Head to tail	06	encroachers or squatters on this land will be affected.
Total		81	

3.2 Project Components without LAR Impact

10 The unsettled land owned by GOB is in the dam reservoir, RBC & its distribution system & LBC and its distribution system. The land is completely free from LAR impacts including any encroachments or third-party use or claims and therefore, can be handed over for construction. The detail of unsettled land is provided in the Tables 2, 3 and 4 below:

3.3 Right Bank Canal (RBC) & Its Distribution System

Table 2: Details of Un-Settled Land required for RBC and its Distribution System

Area/Location	Length (RD)	acres	Remarks
Reservoir area	-	07	Un-settled land
Right Bank Canal	Head to tail	93.8	The whole area of the right bank canal and its distribution system falls in unsettled land area. No land titled holder, structure, fixtures, trees and crops under project impacts. No leaseholders, tenants, encroachers or squatters on this land will be affected. Construction on this land may commence after ADB's acceptance of the EMA validated SDDR.
RBC- Disty-1	Head to tail	1.35	
RBC- Disty-2	Head to tail	9.10	
RBC- Disty-3	Head to tail	9.40	
RBC- Disty-4	Head to tail	21.0	
Total		141.5	

3.4 Left Bank Canal (LBC) & Its Distribution System

Table 3: Details of Un-Settled Land required for Distribution System of LBC

Area/Location	Length (RD)	acres	Remarks
LBC (part)	Different reaches	80.5	This area falls in unsettled area. No land title holder, structure, fixtures, trees and crop under project impacts. No leaseholders, tenants, encroachers or squatters on this land will be affected. Construction on this land may commence after ADB's acceptance of the EMA validated SDDR.
LBC-Disty-1	Head to tail	3.66	
LBC-Disty-2	Head to tail	14.68	
LBC-Disty-3	Head to tail	2.54	
LBC-Disty-6	Head to tail	33.25	
LBC-Disty-6/3 minors	Head to tail	15.45	
Total		150.5	

3.5 Dam Area (Dyke & Spillway)

11 There are 727 acres unsettled land in the dam reservoir area As described below in Table 4:

Table 4: Details of Un-Settled Land required for Dam, Dyke and Spillway

Area/Location	Unsettled land	Remarks
---------------	----------------	---------

	(acres)	
Dam Reservoir	727	Area falls in unsettled land. No land titled holders, structures, fixtures, trees and crop under project impacts. No leaseholders, tenants, encroachers or squatters on this land will be affected. Construction on this land may commence after ADB's acceptance of the EMA validated SDDR.
Total	727	

Table 5: Details of 1005 acres Unsettled Land of Siri Toi Dam Subproject

Sr. No.	Killi Name	Project Component	Khasra No.	Quantity of Unsettled Land (acres)	Reference
1	Landi	Dam Reservoir	1-20	727	Section-5 of LAA
2	Ahmed Khel	RBC+ Distributaries	448,535,537,538,539,541,545,551,552,556,557,562,563,566,568,849,878,881,883,884,885,886,887,888,889,891,892,893,894,895,896,899,900,901,902,916,917,918,919,920,921,922,923,925,926	134.5	
3	Killi Karigaran	LBC (part), Distys No. 1,2,3,6 and its Minors	NIL	150.5	
4	Gadda Khel				
Total				1012	

3.6 Changes/VOs due to Site Requirement and Community Needs

12 Based on the required changes in the design, community & department needs, request was made to ADB for the approval vide “**Appropriation Request No. ICB-01/01 (Construction of Siri Toi Dam Subproject, Zhob)**”. The following works were proposed to be constructed.

- I. Change in design of D/S slope of main dam embankment, having no LAR impacts
- II. Change in design of slope protection of main dam and Dyke, having no LAR impacts
- III. Change in design of spillway structure and provision of plum, having no LAR impacts
- IV. Change in design of (i) access road from shingle gravel to metalled road and provision of additional link road to outlet structure having no LAR impacts and (ii) rehabilitation of existing killi Hazrat Sahib road and surfacing of road along LBC service road having no LAR impacts.

13 The proposed revisions/changes in the design (i-iv above) do not have any LAR impacts. Construction activities will be carried out on the unencumbered government owned unsettled land that has already been handed over to the project for construction work. Under item no. iv, the upgrading of existing road from Killi Hazrat Sahib (Ahmad Khel) will be within the existing width of right of way (ROW) that is government owned, and it does not have any encroachments to clear. Similarly, a portion of a new road along the LBC service road will also be constructed on the land already acquired and possessed for the project works. That too will not have any LAR impacts or issues.

4 NEED FOR SDDR

14 This due diligence was originally conducted in the month of September and December-2021 but was updated in April, May June 2024 to incorporate the proposed changes in the design of the project components (details provided in items i-iv of para 20) and provide a detailed assessment of the proposed changes if causing/not causing any LAR impacts and based on impacts categorization and preparation of a resettlement plan, if required. However, the updating of the SDDR confirmed that the proposed changes/revisions are free from any LAR impacts as the proposed works would be undertaken on the unencumbered land, already acquired, and the government owned ROW with the land and ROW being free from any LAR impacts or issues.

4.1 Safeguards Categorization of Unsettled Land under Siri Toi Dam Subproject

15 After conducting a detailed social screening of the proposed revisions and changes in the design of the project components, the social team of PMO and PMC classified the revisions/changes as category C for Involuntary Resettlement (IR) and Indigenous Peoples (IP) based on no LAR impacts and no presence of any ID groups in the areas of project components that will have the proposed design changes implemented after clearance of the SDDR by PMO and ADB.

Table 6: Social Categorization of Unsettled Land under Siri Toi Dam Subproject

Project Component/Area	Social Categorization	
	IR	IPs
<ul style="list-style-type: none"> • Right bank canal and its irrigation system. • Distys No. 1,3 & 6 with its minors of left bank canal. • Area for reservoir, dyke and Spillway etc. • Change in design of (i) access road from shingle gravel to metalled road and provision of additional link road to outlet structure and (ii) rehabilitation of existing killi Hazrat Saheb road and surfacing of road along LBC service road. <p>None of the above cause any LAR impacts including the land, structures, crops or trees.</p>	Category "C"	Category "C"

16 The civil works on Unsettled land may be classified as “Category C” both for involuntary resettlement (IR) and Indigenous Peoples (IPs). If any unanticipated impacts arise during the project implementation, the project will report to ADB of the occurrence of such impacts and will follow the requirements of the SPS and project LARF. The ADB checklists for IR and IP are provided in Annexes III & IV.

4.2 Complaint from People of Killi Hazrat Sahib

17 A complaint from Killi Hazrat was filed with PMO and ADB from a community member from Killi Hazrat (name not mentioned due to public disclosure). He expressed concerns over the village road allegedly damaged by the heavy machinery of the project contractor and other concerns related to the camp site waste, rent and royalty of camp office land and the quality of work. PMO has met with the complainant twice and is trying to address his concerns with the involvement of Deputy Commissioner Zhob and Contractors.

5 CONSULTATION WITH THE PARTICIPANTS (MALES/FEMALES)

18 Consultations were held with the participants of three killies. Project interventions were discussed in detail and questions/concerns were raised by the participants. The summary of consultation is provided in the following Table 7.

Table 7: Summary Table of Questions and Answers of Consultation

Questions/Concerns	Answers
<ul style="list-style-type: none"> • Is the project approved? • When will the work start? 	<ul style="list-style-type: none"> • Yes, the project has been approved. • Commencement of work is expected in next few months.
<ul style="list-style-type: none"> • What are project impacts? • What about the land compensation? 	<ul style="list-style-type: none"> • Only land is under project impact. No structure will be impacted. • Settled land that is privately owned compensation is being paid prior to

Questions/Concerns	Answers
<ul style="list-style-type: none"> • Is it possible to provide crossing bridge between killies for social mobility? • Is there chance for job opportunity for the locals? • Any protection/safety measures for women and children near basti/killi? • Access to water and washing points for women? • Construction activities will disturb the people by noise pollution. • It is anticipated that a large quantity of excavated material will need to be disposed of (will be used inside lining of canal). If this waste material is not properly disposed of, it will contaminate the soil and water resources, especially during the rainy season. • Project activities may produce dust or gaseous emissions and vibration during construction phase. 	<p>start the work, whereas un-settled land is owned by Government of Balochistan.</p> <ul style="list-style-type: none"> • Yes, crossing bridges at appropriate locations will be provided. • Yes, Unskilled workers/labours will be hired from locals. • Yes, safety measures will be adopted. • Yes, sure, these facilities will be provided. • Remedial measures will be adopted to minimise the adverse effects during construction. • Excavated material will be managed properly, and if dumping required than dumped it in proper place. • Proper mitigation measures will be taken by contractor.
<ul style="list-style-type: none"> • The locals lead by Mr. Israr ul Haq raised their objection over road damaging due to Contractor's heavy machineries etc 	<ul style="list-style-type: none"> • PMO/PD BWRDSP ensured periodical complete restoration of the road after completion of dam construction work.

5.1 Consultation with Female Participants

19 During the reporting period, introductory/preliminary meetings were held with female groups to share the project interventions.

- All the participants actively participated in the meetings. Gender sensitivities and causes of poverty were discussed in detail.

- Due to strict local culture, females do not find job opportunities in the project related work opportunities. They take care of household matters whereas their male counterparts work outside to earn bread and butter. However, under a project grant program, females in the project area have been supported with livestock support to help them in improving their livelihoods. There is a number of beneficiary women who are rearing livestock with support they received from the project's grant money.

5.2 Pressing Needs of Women

20 During consultations women expressed following pressing needs:

- Supply of clean drinking water and sanitation facilities;
- Provision of electricity in sub-project areas;
- Access roads and public transport facilities;
- Trained lady health visitor;
- Participation of women in income generation activities; and
- Vocational Training Centre.

5.3 Consultation with Male Participants

21 During the reporting period, following males were contacted to discuss project interventions. The outcome of the meetings is provided in the following: The list of participants is provided in Annexure-V and VI. While Stakeholders Engagement Plan (SEP) has already been submitted in April 2024 covering their concerns and mitigation measures.

5.4 Common Issues (Pressing Needs) of Male Community in the Sub-Project Area

- Worst condition of access road;
- No Government interest to improve educational facilities;
- Lack of electricity in the area; and
- Lack of health facilities.

6 GRIEVANCES REDRESS MECHANISM (GRM)

6.1 Structure & Procedure of Grievance Redress Mechanism

22 The project has a multi-tier GRM with designated staff responsibilities at each level. These tiers are District/ Project Management Office (PMO)/ Project Implementation Office (PIO) Level

23 The purpose of Grievance Redress Committees (Mula and Zhob river basins) is to resolve grievances and complaints DPs/local people. The GRC comprises of the following members:

- Deputy Project Director (DPD)/EXEN, PMO/PIO as head/convener of GRC;
- Senior Sociologist-Female, PMO/PIO; act as secretary of GRC
- Land Acquisition Collector (LAC) as Member;
- Resettlement Specialist;
- Environment Specialist of SC (PMO Support) and

- Any notable personality from the area to be nominated in writing by the relevant District Administration in consultation with the community.

24 Note: Representative from any other Department may be called as and when required by the GRC. Environmental Specialist of SC will join GRC meeting related to Environmental issues only.

25 The GRC will meet once a month and when the need arises. The GRC will review grievances involving all LAR planning and implementation, environmental issues (water, Air, Noise pollution etc.) and social issues including, compensation, relocation, and other assistance as well as social issues that may arise due to restricted access to the resources and amenities.

26 GRC will perform following functions:

- Record grievances, categorize and prioritize the grievances that need to be resolved by the committee and solve them within a month;
- Summon and hear aggrieved persons/parties to produce evidence of their claims and record their viewpoint;
- Communicate its decisions and recommendations on all resolved disputes to project executors and the aggrieved persons for implementation;
- Forward the unresolved cases to GRC-BID/project level within an appropriate time frame with reasons recorded and its recommendations;
- Develop an information dissemination system and acknowledge the aggrieved parties about the development regarding their grievance and decision of GRC-BID/project level;
- Maintain a complaint register accessible to the stakeholders with brief information about complaints and GRC decision with status report; and,
- Maintain complete record of all complaints received by the GRC with actions taken.
- BID/ Project Level.

6.2 Displaced Person Committee (DPC) / GRC at Village-Level

27 Because project impacts are not recorded on private people regarding land, structure, crop and tree, there is no need to form Displaced Person Committee (DPC). A GRC at Village-Level will be established to record and resolve the concerns and issues of the local peoples.

28 DPC have been notified via Letter No. PD/BWRDSP/2020/1028-1040DPC dated 30th December 2020 (notification attached as Annex-VI) and will comprise of the following members;

- Social/Community Organizer of SC (male/female);
- Female member; and
- Two male members (local)
- Environment Specialist of SC (Design Team)

6.3 District/ Project Management Office (PMO) / Project Implementation Office (PIO) / Basin Level

29 Balochistan Irrigation Department (BID) shall constitute a Grievance Redress Committee (GRC) headed by Deputy Project Director (DPD) at District/PMO/PIO level for each river basin i.e Zhob & Mula to resolve all grievances and complaints of the DPs and the complainants. GRC have been notified via Letter No. PD/BWRDSP/2020/1002-1014 dated 30th December 2020 (notification attached as Annex-VII) and shall comprise of the following members:

- Deputy Project Director (DPD)/EXEN, PMO/PIO as head/convener of GRC;
- Senior Sociologist-Female, PMO/PIO; act as secretary of GRC
- Land Acquisition Collector (LAC) as Member;
- Resettlement Specialist;
- Environment Specialist of SC (PMO Support) and
- Any notable personality from the area to be nominated in writing by the relevant District Administration in consultation with the community.

30 Note: Representative from any other Department may be called as and when required by the GRC. Environmental Specialist of SC will join GRC meeting related to Environmental issues only.

31 The GRC will meet once a month and when the need arises. The GRC will review grievances involving all LAR planning and implementation, environmental issues (water, Air, Noise pollution etc.) and social issues including, compensation, relocation, and other assistance as well as social issues that may arise due to restricted access to the resources and amenities.

32 GRC will perform following functions:

- Record grievances, categorize and prioritize the grievances that need to be resolved by the committee and solve them within a month;
- Summon and hear aggrieved persons/parties to produce evidence of their claims and record their viewpoint;
- Communicate its decisions and recommendations on all resolved disputes to project executors and the aggrieved persons for implementation;
- Forward the unresolved cases to GRC-BID/project level within an appropriate time frame with reasons recorded and its recommendations;
- Develop an information dissemination system and acknowledge the aggrieved parties about the development regarding their grievance and decision of GRC-BID/project level;
- Maintain a complaint register accessible to the stakeholders with brief information about complaints and GRC decision with status report; and,
- Maintain complete record of all complaints received by the GRC.

6.4 BID / Project Level

33 BID shall constitute a Grievance Redress Committee (GRC) at BID/ project level. The committee will have following composition:

- Project Director/ Chief Engineer, as head/ convener of GRC;
- Member from Social Safeguards (female) Unit BID;
- Representative of the Land Directorate as member;
- Representative of the Legal Department as member; and
- Representative of the Balochistan Environment Protection Department as member.

34 This GRC-BID/project level, through authorized representative, will acknowledge the complainant about his complaint, scrutinize the record of the GRC-PMO/PIO/basin, investigate the remedies available and request the complainant to produce any record in favor of his claim. After thorough review and scrutiny of the available record on complaint, visit the field and collect additional information, if required. Once the investigations are completed, the GRC-BID/project level shall give the decision within 30 days of receipt of the complaint. If the complainant is still dissatisfied with the decision, he can go to the court of law, if he/she wishes so.

35 Gender representation will be ensured by inducting a female member in both GRCs. The mechanism will ensure the access of DPs to a GRM that openly and transparently deals with grievances and makes decisions in consultation with all concerned that are consistent with SPS-2009 and country safeguard system.

6.5 Formation of GRC of Siri Toi Dam Subproject

Disclosure of GRC Mechanism and Its Formation

36 The Grievance Redress Committee (GRC) is a vital mechanism established at the local level to ensure that community concerns and issues are addressed promptly and effectively. Comprising members from the local community. The GRC provides a platform for residents to voice their grievances and resolve issues related to project activities. By empowering the community to take ownership of resolving local issues, the GRC helps prevent disruptions to project timelines.

37 In this regard, a meeting was arranged in Killi Hazrat Sahib on June 2, 2024. The community has nominated respected individuals including a female to serve as GRC members, ensuring that concerns are heard and addressed in a fair and transparent manner. This collaborative approach fosters trust, promotes social cohesion, and contributes to the project's success.

38 The list of the GRC nomination is as below: The formal notification is under process.

Sr.No.	Name of GRC Member
1	Anwar ul Haq s/o Pir Ameer ul Haq
2	Muhammad Sadiq s/o Abdul Razzaq

3 Mrs. Shamas ud Din (female)

39 The list of the participants is provided herewith.

Balochistan Water Resources Development Sector Project Zhob River Basin

Village Name: **KILLI HAZRAT 5b** Dated: **2-6-24**

Meeting for the Nomination of Village Representative for GRC

Nominated Person Name: **(M) ANWAR UL HAQ, (F) W/O HAFIZ SHAMS UDIN**

(M) Muhammad Sadiq List of the Participants in the meeting

Sr. No.	Name	Contact Number	Signature
19	Muhammad Sadiq	03482377717	<i>[Signature]</i>
1	Mutiullah	03356546576	<i>[Signature]</i>
2	M. Rafiq	03482377735	<i>[Signature]</i>
3	M. Afzal	11 11 11	<i>[Signature]</i>
4	SHAM UDIN	03379590202	<i>[Signature]</i>
5	MUHAMMAD YOUSAF	03571700104	<i>[Signature]</i>
6	Muheebullah	03128248378	<i>[Signature]</i>
7	<i>[Signature]</i>	03133941911	<i>[Signature]</i>
8	M. Naseem	11 11 11	<i>[Signature]</i>
9	Rizwan Khan	03494957001	<i>[Signature]</i>
10	Zainullah	11 11 11	<i>[Signature]</i>
11	Samir Khan	03008934161	<i>[Signature]</i>
12	omar Khan	03138364039	<i>[Signature]</i>
13	Asmatullah	03482630613	<i>[Signature]</i>
14	Hafezullah	_____	<i>[Signature]</i>
15	Abdul Gafar	_____	<i>[Signature]</i>
16	Amadudin	03418820708	<i>[Signature]</i>
17	M. ARSHAD KHAN	03315713808	<i>[Signature]</i>
	Social Community Development Specialist EGC		
18	Israr ul Haq	03337711196	<i>[Signature]</i>

Figure 2: Organogram for GRM

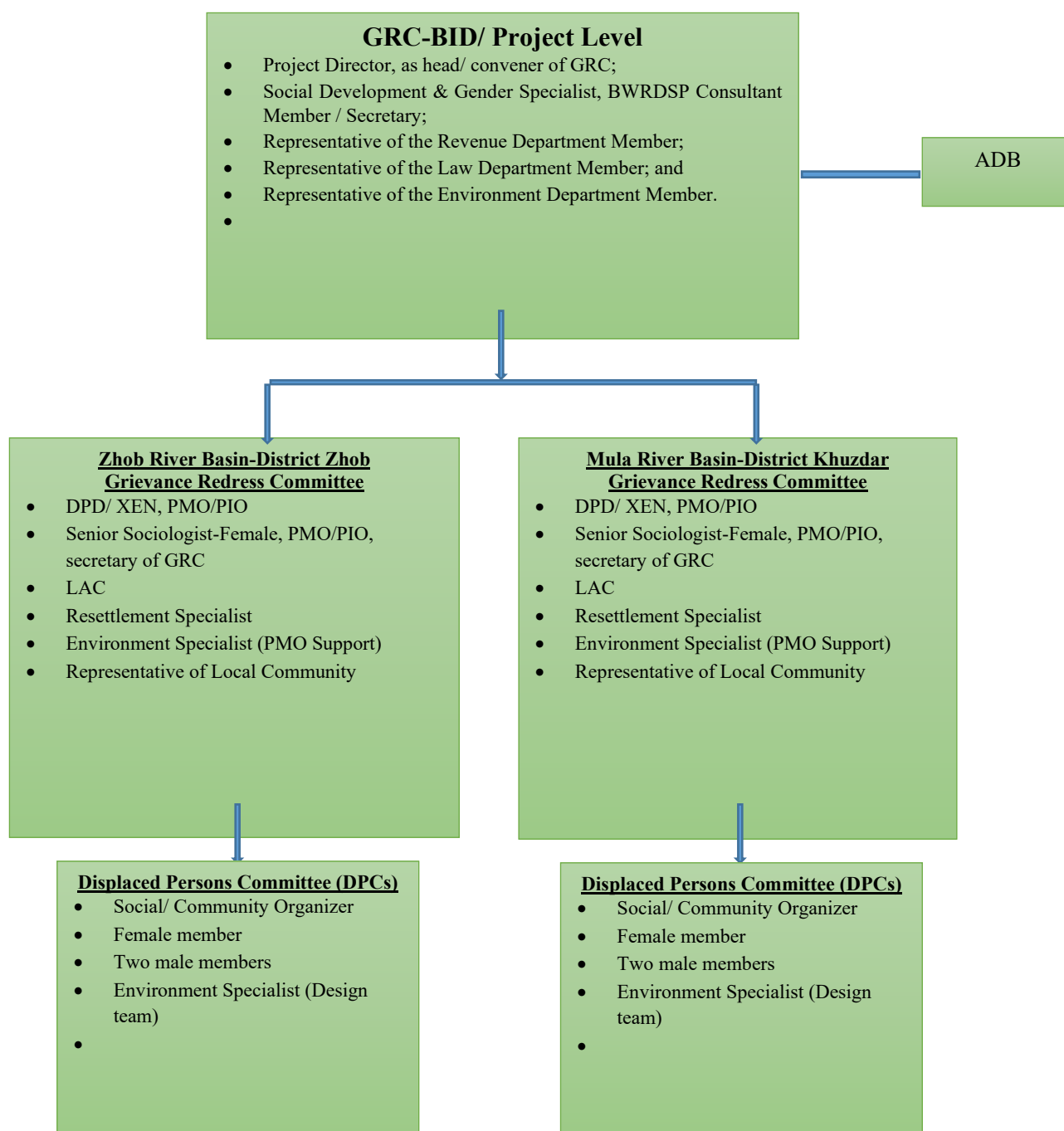

7 CONCLUSIONS AND RECOMMENDATIONS

7.1 Conclusions

40The Balochistan Water Resources Development Project (BWRDP) aims to support the Government in water sector planning, management and investment on water sector

infrastructure in selected river basins. It does not involve any land acquisition or resettlement impacts as the land is already owned by the Government; and The construction activities in unsettled area envisaged to cause “no IR impacts” and no indigenous peoples identified within or nearby of the sub project area and can be classified as **Category “C”** both for IR and IPs.

7.2 Recommendations

- The movement of the labor force of the contractor should be confined within the project boundary so that the disturbance to the surrounding stakeholders is minimal;
- Regular sprinkling of water should be carried out to control the dust emissions during construction;
- The contractor should comply the mitigation measures proposed in the Environmental and Management and Monitoring Plan (EMMP);
- Contractor’s activities should be confined to avoid the public inconvenience; and

ANNEXURES

Annexure I: Photographs of the Participants



Participants of Killi Landi of Siri Toi Dam Project Area



Participants of Killi Ahmad Khel (Killi Hazrat Sahib)



Participants of Killi Gadai Khel



Participants of Killi Gadai Khel

INTERNAL. This information is accessible to ADB Management and staff. It may be shared outside ADB with appropriate permission.

Annexure II: Photographs of Meetings held with the Locals in January and May 2024



Meeting with the Community of Killi Hazrat Sahib(Jan.24)



Meeting with the Community of Killi Landi (Jan.24)

INTERNAL. This information is accessible to ADB Management and staff. It may be shared outside ADB with appropriate permission.

Annexure III: ADB Checklist of Involuntary Resettlement Impact Categorization

A. Project Data			
Country/Project No./Project Title		: Pakistan, BWRDSP-Loan 3700-PAK	
Project Design, Construction Supervision and Implementation Support for Balochistan Water Resources Development Sector Project. Revised SDDR of Unsettled Land Under Siri Toi Dam Subproject.			
B. Involuntary Resettlement Category			
[<input checked="" type="checkbox"/>] New [<input type="checkbox"/>] Re categorization — Previous Category []			
<input type="checkbox"/> Category A	<input type="checkbox"/> Category B	<input checked="" type="checkbox"/> Category C	<input type="checkbox"/> Category FI
C. Comments			
<p>There is no Private land acquisition and physical displacement involved in the sub-project. Due to changes/VOs required by the project or community needs, there are no persons directly or indirectly affected by the construction of irrigation channels in unsettled land under Siri Toi Dam Sub-project as no person/population lives in the ROW of sub-project area. Similarly, there is no loss of trees, crops, structures/ buildings and livelihoods. All land belongs to Govt. of Balochistan. Based on the ADB involuntary resettlement impact categorization, screening checklist, this sub-project falls under category “C” and Due Diligence Report is prepared for the sub-project.</p>			
E. Approval			
Prepared by: Resettlement Specialist: Date: 7-1-2022 Updated on 12-03-2024, 14-6-2024		Reviewed/Cleared by: Project Director Date:	

Probable Involuntary Resettlement Effects	Yes	No	Not Known	Remarks
Involuntary Acquisition of Land				
1. Will there be land acquisition?		✓		Sub-project does not involve any land acquisition. The Sub-project involves construction of irrigation channels and dam components on the unsettled land belonged to Government of Balochistan. No resettlement impact was recorded.
2. Is the site for land acquisition known?		✓		No Land acquisition involved
3. Is the ownership status and current usage of land to be acquired known?	✓			GO Balochistan is the owner of land.
4. Will easement be utilized within an existing Right of Way (ROW)?	✓			All the activity will be carried out in unsettled land belonged to Govt. of Balochistan.
5. Will there be loss of shelter and residential land due to land acquisition?		✓		
6. Will there be loss of agricultural and other productive assets due to land acquisition?		✓		
7. Will there be losses of crops, trees, and fixed assets due to land acquisition?		✓		
8. Will there be loss of businesses or enterprises due to land acquisition?		✓		No any business enterprises exists in the required area.
9. Will there be loss of income sources and means of livelihoods due to land acquisition?		✓		
Involuntary restrictions on land use or on access to legally designated parks and protected areas				
10. Will people lose access to natural resources, communal facilities and services?		✓		
11. If land use is changed, will it have an adverse impact on social and economic activities?		✓		
12. Will access to land and resources owned communally or by the state be restricted?		✓		
Information on Displaced Persons:				

13. Any estimate of the likely number of persons that will be displaced by the Project?] Yes	[✓] No	[
If yes, approximately how many? Not applicable as No one with kiosks will be relocated.		
14. Are any of them poor, female-heads of households, or vulnerable to poverty risks?] Yes	[✓] No	[
15. Are any displaced persons from indigenous or ethnic minority groups?] Yes	[✓] No	[

Annexure IV: ADB Checklist of Indigenous People Impact Categorization

Project Data			
Country/Project No./Project Title		: Pakistan, BWRDSP-Loan 3700-PAK	
Project Design, Construction Supervision and Implementation Support Balochistan Water Resources Development Sector Project SDDR of Unsettled Land under Siri Toi Dam Subproject			
C. Indigenous Peoples Category			
[<input checked="" type="checkbox"/>] New [<input type="checkbox"/>] Re-categorization — Previous Category [<input type="checkbox"/>]			
<input type="checkbox"/> Category A	<input type="checkbox"/> Category B	<input checked="" type="checkbox"/> Category C	<input type="checkbox"/> Category FI
Project requires the broad community support of affected Indigenous Peoples communities.		<input type="checkbox"/> Yes <input checked="" type="checkbox"/> No	
Comments by PMO			
There are "tribes" (hill tribes, schedules tribes, tribal peoples), "minorities" (ethnic or national minorities), but no "indigenous communities" in the Sub-project area. The sub-project is categorized "C"			
Approval			
Prepared by:		Reviewed/Cleared by:	
Resettlement Specialist: Date: 7-1-2022 updated on 12-03- 2024, 14-6-24		 Project Director Date:	

Indigenous Peoples Impact Screening Checklist

KEY CONCERNS (Please provide elaborations on the Remarks column)	YES	NO	NOT KNOWN	Remarks
A. Indigenous Peoples Identification				
1. Are there socio-cultural groups present in or use the project area who may be considered as "tribes" (hill tribes, schedules tribes, tribal peoples), "minorities" (ethnic or national minorities), or "indigenous communities" in the project area?		✓		There are "tribes" (hill tribes, schedules tribes, tribal peoples), "minorities" (ethnic or national minorities), but no "indigenous communities" in the sub-project area.

INTERNAL. This information is accessible to ADB Management and staff. It may be shared outside ADB with appropriate permission.

KEY CONCERNS (Please provide elaborations on the Remarks column)	YES	NO	NOT KNOWN	Remarks
2. Are there national or local laws or policies as well as anthropological researches/studies that consider these groups present in or using the project area as belonging to "ethnic minorities", scheduled tribes, tribal peoples, national minorities, or cultural communities?		✓		
3. Do such groups self-identify as being part of a distinct social and cultural group?		✓		
4. Do such groups maintain collective attachments to distinct habitats or ancestral territories and/or to the natural resources in these habitats and territories?		✓		
5. Do such groups maintain cultural, economic, social, and political institutions distinct from the dominant society and culture?		✓		
6. Do such groups speak a distinct language or dialect?		✓		
7. Has such groups been historically, socially and economically marginalized, disempowered, excluded, and/or discriminated against?		✓		
8. Are such groups represented as "Indigenous Peoples" or as "ethnic minorities" or "scheduled tribes" or "tribal populations" in any formal decision-making bodies at the national or local levels?		✓		
B. Identification of Potential Impacts				
9. Will the project directly or indirectly benefit or target Indigenous Peoples?		✓		
10. Will the project directly or indirectly affect Indigenous Peoples' traditional socio-cultural and belief practices? (e.g. child-rearing, health, education, arts, and governance)		✓		
11. Will the project affect the livelihood systems of Indigenous Peoples? (e.g., food production system, natural resource management, crafts and trade, employment status)		✓		
12. Will the project be in an area (land or territory) occupied, owned, or used by Indigenous Peoples, and/or claimed as ancestral domain?		✓		
C. Identification of Special Requirements <i>Will the project activities include:</i>				
13. Commercial development of the cultural resources and knowledge of Indigenous Peoples?		✓		
14. Physical displacement from traditional or customary lands?		✓		

KEY CONCERNS (Please provide elaborations on the Remarks column)	YES	NO	NOT KNOWN	Remarks
15. Commercial development of natural resources (such as minerals, hydrocarbons, forests, water, hunting or fishing grounds) within customary lands under use that would impact the livelihoods or the cultural, ceremonial, spiritual uses that define the identity and community of Indigenous Peoples?		✓		
16. Establishing legal recognition of rights to lands and territories that are traditionally owned or customarily used, occupied or claimed by indigenous peoples?		✓		
17. Acquisition of lands that are traditionally owned or customarily used, occupied or claimed by indigenous peoples?		✓		

D. Anticipated project impacts on Indigenous Peoples

Project component/ activity/ output	Anticipated positive effect	Anticipated negative effect
18. Earth work to strengthen the existing channels	Not applicable	Not applicable

Annexure V: List of Male Participants of Meetings and Consultations

Killi Ahmad Khel (Killi Hazrat Sahib)

Sr.No.	Name	Father's Name	Occupation	Education
1	Pir Ameen ul Haq	Sahibzada Noor ul Haq	Small business	Matric
2	Abdul Qayyum	Jamal ud Din	Advocate	BA.LLB
3	Noor Elahi	Haji Muzammal	Service	MA
4	Abdul Razzaq	Abdul Rashid	Service	Graduate
5	M. Hashim	Ghulam Qadir	Driver	Primary
6	Abid Ullah	Hameed Ullah	Nil	FA
7	Imdad Ullah	Ubaid Ullah	Nil	Primary
8	Muhammad Sadiq	Abdul Razzaq	Teacher	FA
9	Muhammad Ayub	Faiz ul Haq	Nil	Middle
10	Abdul Ghafar	Abdul Sattar	Nil	Nil
11	Muhammad Sarwer	Ghulam Qadir	Nil	Nil
12	Yaqoob Khab	Din Gul	Pensioner	FA
13	Abdul Rehmat	Nasir ud Din	Nil	Nil
14	Ahwal Khan	Nasir ud Din	Livestock	Nil
15	Kashir Khan	Nasir ud Din	Nil	Nil
16	Nasar Ullah	Nasir ud Din	Nil	Nil
17	Ghafar Khan	Kareem Khan	Livestock	Nil
18	Mohuddin Khan	Muhammad Haheen	Nil	Nil
19	Shambuddin	Gul Barram	Nil	Nil
20	Gulab Khan	Akhter Khan	Nil	Primary
21	Haji Abdul Haji	Abdul Quddus	Nil	Primary
22	Sher Jan	Haji Nsar Ullah	Livestock	Primary
23	Faizaul	Jan Muhammad	Nil	Primary
24	Muhammad Rafiq	Haji Abdul Razzaq	Nil	BA
25	Jan Muhammad	Jumma	Livestock	Nil
26	Jumma	Abdul Mannan	Nil	Nil
27	Hafiz Ubaidulla	Sahibzada Noor ul Haq	Nil	Primary
28	Sami ul Haq	Haji Ameer ul Haq	Service	Matric
29	Hafiz M. Ibraheem	Qari Sana ul Haq	Nil	FA
30	Mehboob Ullah	Hameed Ullah	Nil	Matric
31	Ubaid Ullah	Kam Kaley	Nil	Nil
32	Muhammad Zahid	Kamal Uddin	Nil	Nil
33	Muhammad Ayub	Kamal Uddin	Nil	Nil
34	Daud Khan	Kamal Uddin	Nil	Nil
35	Muhammad Naeem	Ehsan ullah	Nil	FA
36	Shamasuddin	Abdul Wahab	Nil	FA

Participants of Killi Landi

Sr.No.	Name	Father's Name	Occupation	Education
1	Mehboob	Hameed	Nil	Middle
2	Ubaid Khan	Kam Kaley	Nil	Middle
3	Abidullah	Hameed	Nil	FA
4	Muhammad Naeem	Ehsan Ullah	Nil	Primary
5	Ehsan Ullah	Safar Khan	Nil	Primary
6	Imdad ullah	Hameed Ullah	Nil	Primary

INTERNAL. This information is accessible to ADB Management and staff. It may be shared outside ADB with appropriate permission.

Sr.No.	Name	Father's Name	Occupation	Education
7	Hameed Ullah	Safar Khan	Nil	Middle
8	Shamsullah	Kam Kaley	Nil	Matric
9	Masoom Khan	Ehasn Ullah	Nil	FA
10	Amin Ullah	Ehsan Ullah	Labourer	Matric
11	Muhammad Zubair	Hameed Ullah	Nil	Middle
12	Haseeb Ullah	Hameed Ullah	Nil	Middle
13	Habib Ullah	Kam Kaley	Nil	Middle

Participants of Killi Gadai Khel (Bob-e-Erabzai)

Sr.No.	Name	Father's Name	Occupation	Education
1	Malik Noor Khan	Muhammad Draz	Nil	Primary
2	Malik M.Shafiq	Haji Jamey	Nil	Middle
3	Ghulam Muhammad	Abdul Haleem	Nil	Middle
4	Abdul Wahid	Abdul Haleem	Nil	Middle
5	Abdul Wakeel	Muhammad Shafiq	Nil	BA
6	Durrani	Haji Payand	Nil	Nil
7	Alam Khan	Muhammad Rafjan	Nil	Primary
8	Zia Uddin	Qalander Khan	Teacher	BA
9	Haji M.Sadiq	Haji Tamey	Nil	Matric
10	Haji Moula Khan	Haji Surat Khan	Nil	Middle
11	Dost Muhammad	Din Muhammad	Nil	Middle
12	Malik Nasar Ullah	Haji Sahib Khan	Nil	Middle
13	Maulvi Abdul Shan	Maulvi Moula Bakhtiar	Nil	Middle
14	Malik Mir Salam	Gul Barran	Nil	Middle
15	Malik Sakhi Daad	Haji Daad Khan	Nil	Middle
16	Haji Muhammad Khan	Haji Jumma gul	Nil	Middle
17	Khair Muhammad	Akhtar Muhammad	Nil	Middle
18	Muhammad Sadiq	Muhammad Din	Service	MA
19	Amin Gul	Laal Gul	Service	Engineer
20	Muhammad Sarwer	Haji Hassan Khan	Service	MA

Annexure VI: Consultation with Female Participants of Siri Toi Dam Subproject.

Killi Ahmad Khel (Killi Hazrat Sahib)

Sr. No.	Name	Age	Education	Occupation
1	Tahira	22	Nil	House Wife
2	Bilqees	35	Nil	House Wife
3	Sumiya	20	Nil	House Wife
4	Aqeela	18	Nil	House Wife
5	Musrat	18	Nil	House Wife
6	Zahida	35	Nil	House Wife
7	Bibi Ruqia	35	Nil	House Wife
8	Sumiya	35	Nil	House Wife
9	Saima	30	Nil	House Wife
10	Sadia	28	Nil	House Wife
11	Laila	25	Nil	House Wife
12	Uoorjan	40	Nil	House Wife
13	Fareeda	40	Nil	House Wife
14	Shanoo	35	Nil	House Wife
15	Jamila	45	Nil	House Wife
16	Fatima	40	Nil	House Wife
17	Zulikha	40	Nil	House Wife
18	Durdana	35	Nil	House Wife
19	Jan Bibi	50	Nil	House Wife
20	Feroza	35	Nil	House Wife
21	Gull Bashra	30	Nil	House Wife
22	Naz Bibi	40	Nil	House Wife
23	Shah Bibi	35	Nil	House Wife

Killi Landi

Sr. No.	Name	Age	Education	Occupation
1	Sabira	33	Nil	House Wife
2	Bibi Bakhtawar	23	Nil	House Wife
3	Tahira Bibi	50	Nil	House Wife
4	Namika	33	Nil	House Wife
5	Malika	30	Nil	House Wife
6	Zinab Bibi	31	Nil	House Wife
7	Hasina Bibi	31	Nil	House Wife
8	Zulikha Bibi	45	Nil	House Wife
9	Mamata Bibi	48	Nil	House Wife
10	Sajida Bibi	26	Nil	House Wife
11	Shafifa	27	Nil	House Wife
12	Rahima	23	Nil	House Wife

Killi Gadai Khel (Bob-e-Erabzai)

Sr.No.	Name	Age	Education	Occupation
1	BiBi Tahira	30	Nil	House Wife
2	Safora	28	Nil	House Wife
3	Shah Bibi	40	Nil	House Wife
4	Rabia	25	Nil	House Wife

INTERNAL. This information is accessible to ADB Management and staff. It may be shared outside ADB with appropriate permission.

Sr.No.	Name	Age	Education	Occupation
5	Shazia	30	Nil	House Wife
6	Akhtir Bibi	30	Nil	House Wife
7	Arifa	28	Nil	House Wife
8	Gullali	25	Nil	House Wife
9	Sajida	30	Nil	House Wife
10	Marjan	40	Nil	House Wife
11	Hasina	35	Nil	House Wife
12	Sultana Bibi	35	Nil	House Wife
13	Robina	35	Nil	House Wife
14	Palwasha	28	Nil	House Wife
15	Bakhtawar	30	Nil	House Wife
16	Rakima	30	Nil	House Wife
17	Bibi Naz	35	Nil	House Wife
18	Wahida	35	Nil	House Wife
19	Nadia	25	Nil	House Wife
20	Zarina	30	Nil	House Wife